

James Petticord in right of Adam Altimus

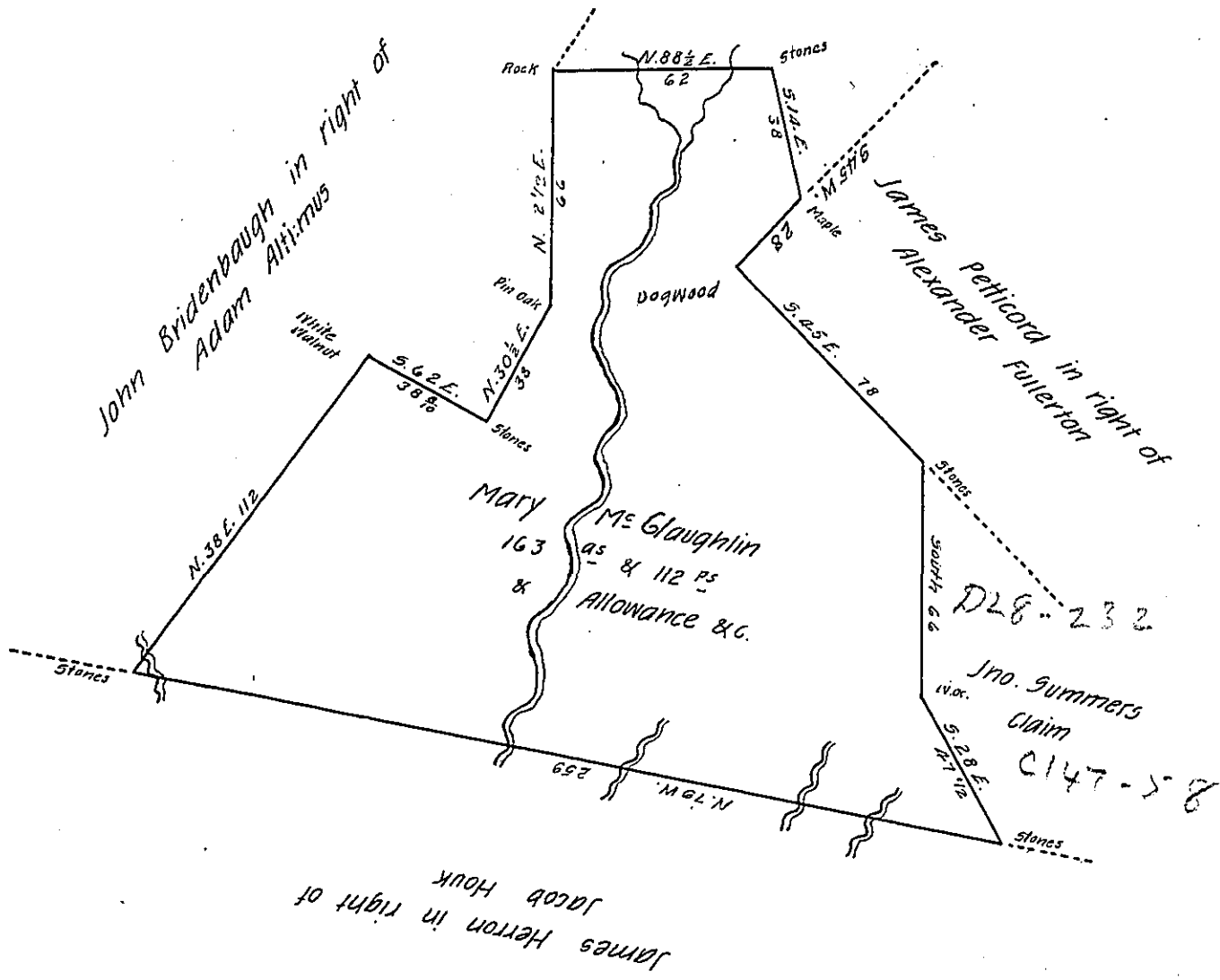

November
 Surveyed November 6th 1856 to Mary M^e Glaughlin the above described tract of land situate in Centre and Brush Valley townships Indiana County. Containing one hundred and sixty three acres, and one hundred and twelve perches and allowance of six per Cent for Roads &c. Including an improvement made subsequent to 28th day of March 1814 now bounded as above described, By Warrant of the 14 day of October 1856.

J. Porter Brawley Esq^r }
 Surveyor General . }

Thompson M^e Crea
 County Surveyor

IN TESTIMONY that the above is a copy of the original remaining on file in the Department of Internal Affairs of Pennsylvania, made conformably to an Act of Assembly approved the 16th day of February, 1833, I have hereunto set my Hand and caused the Seal of said Department to be affixed at Harrisburg, this twenty fifth day of September 1906

Hoac B. Brown
 Secretary of Internal Affairs.